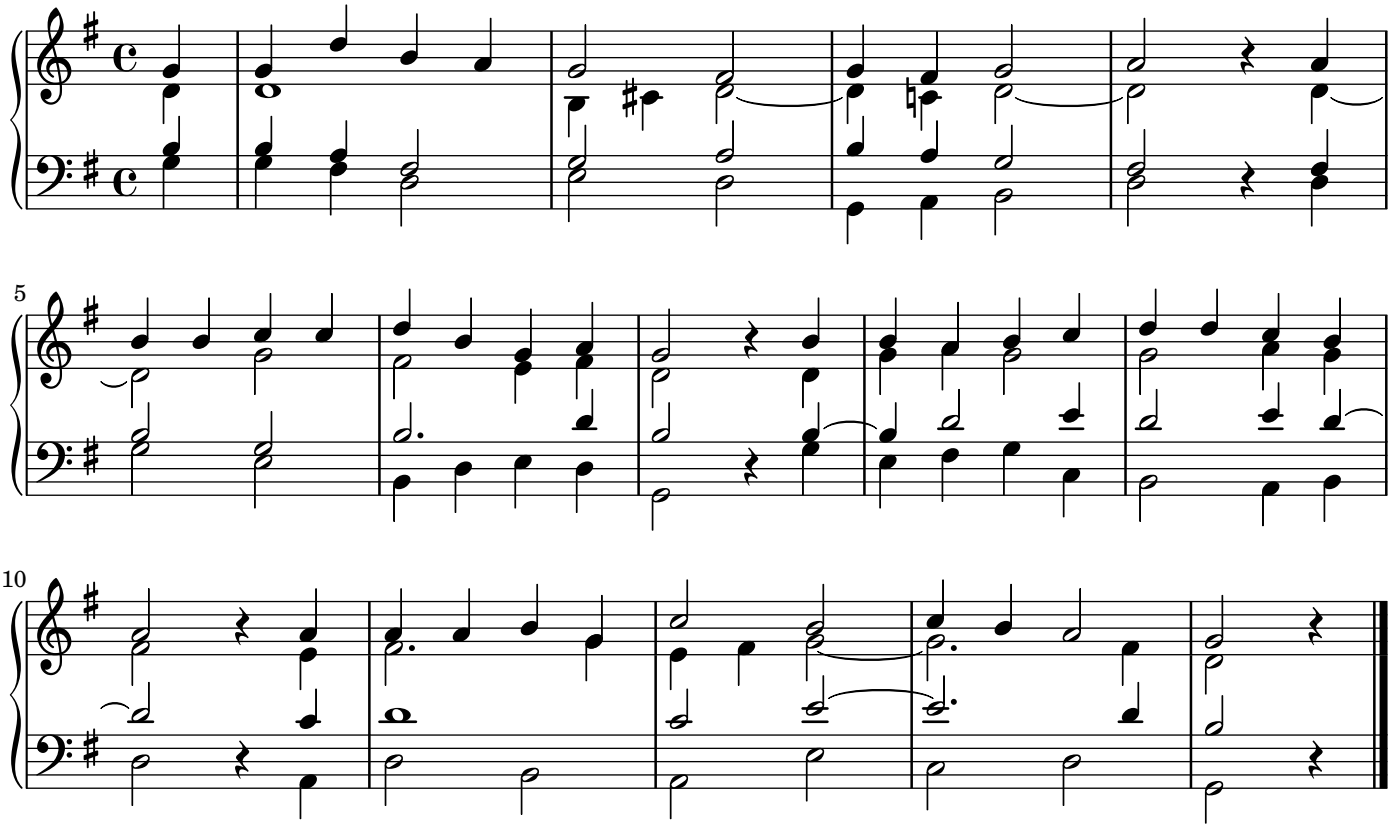141