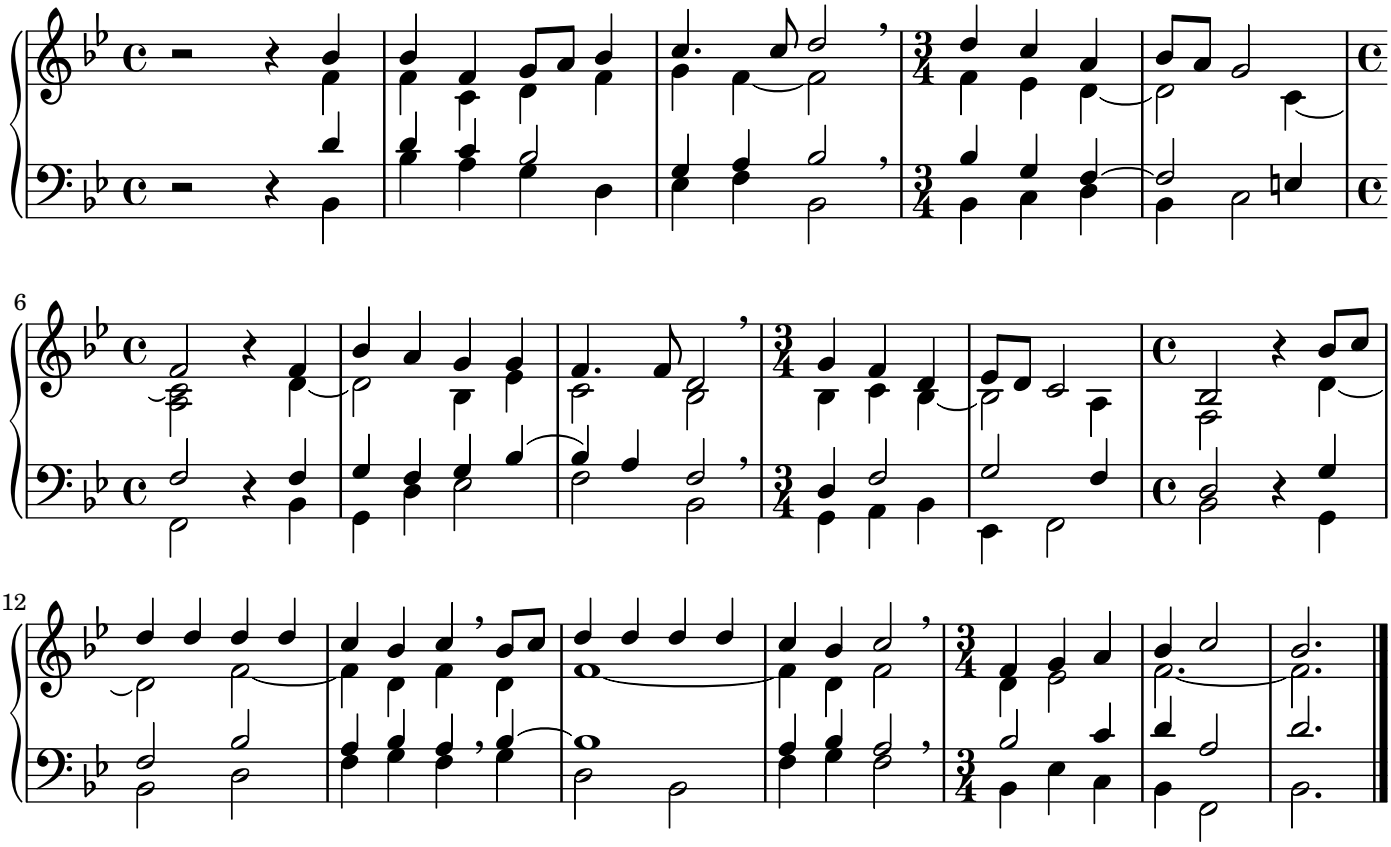170