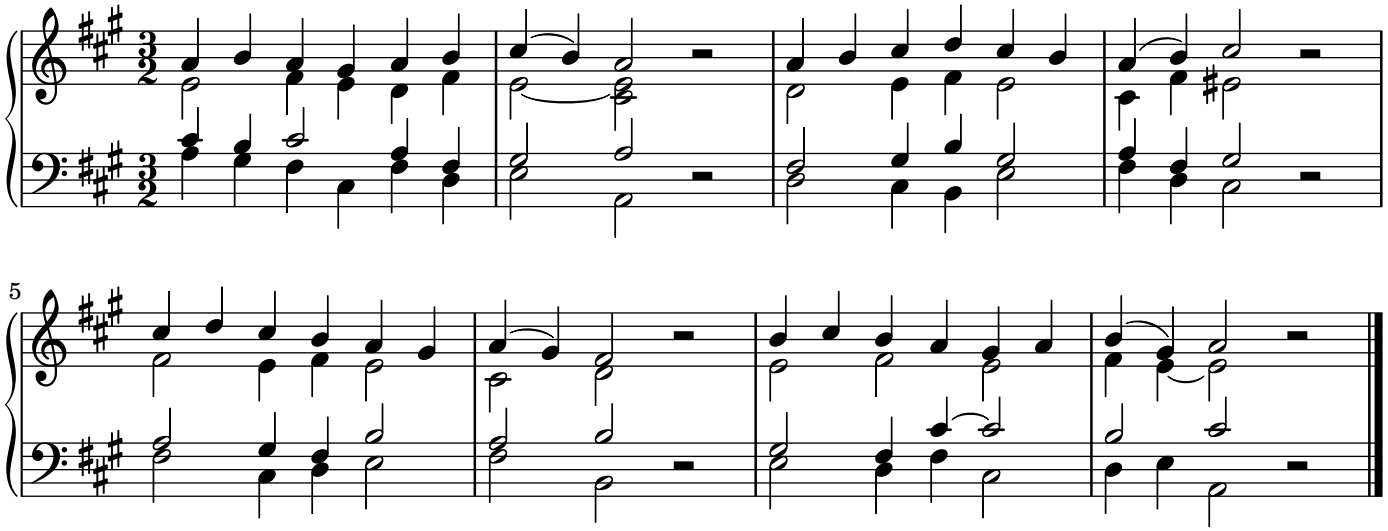149