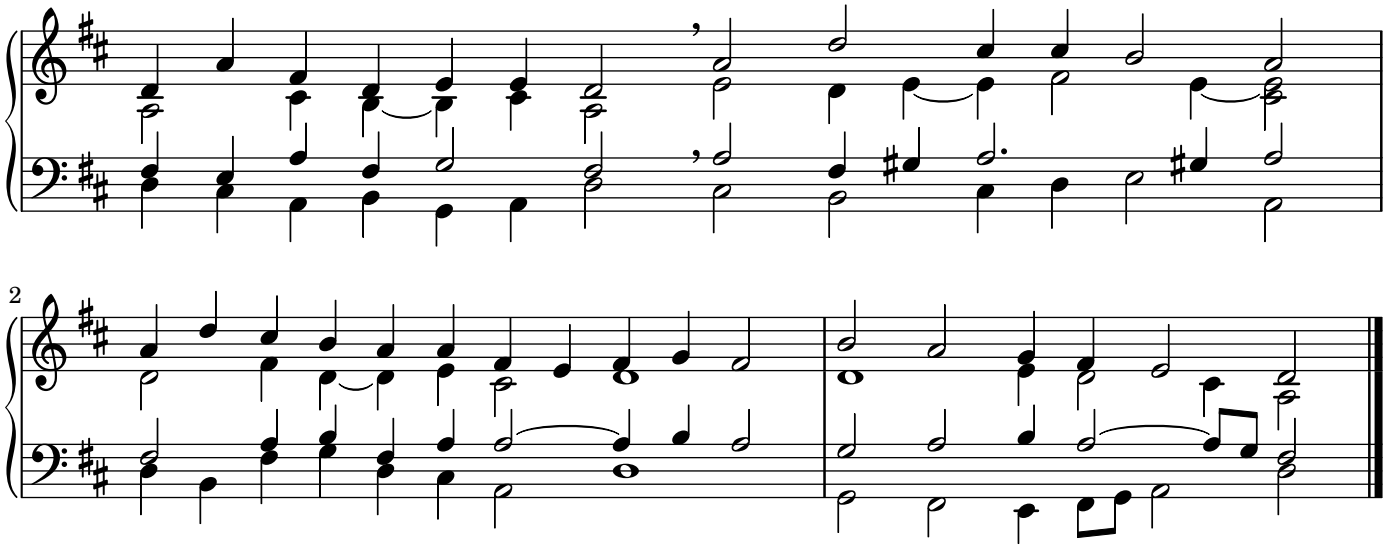148