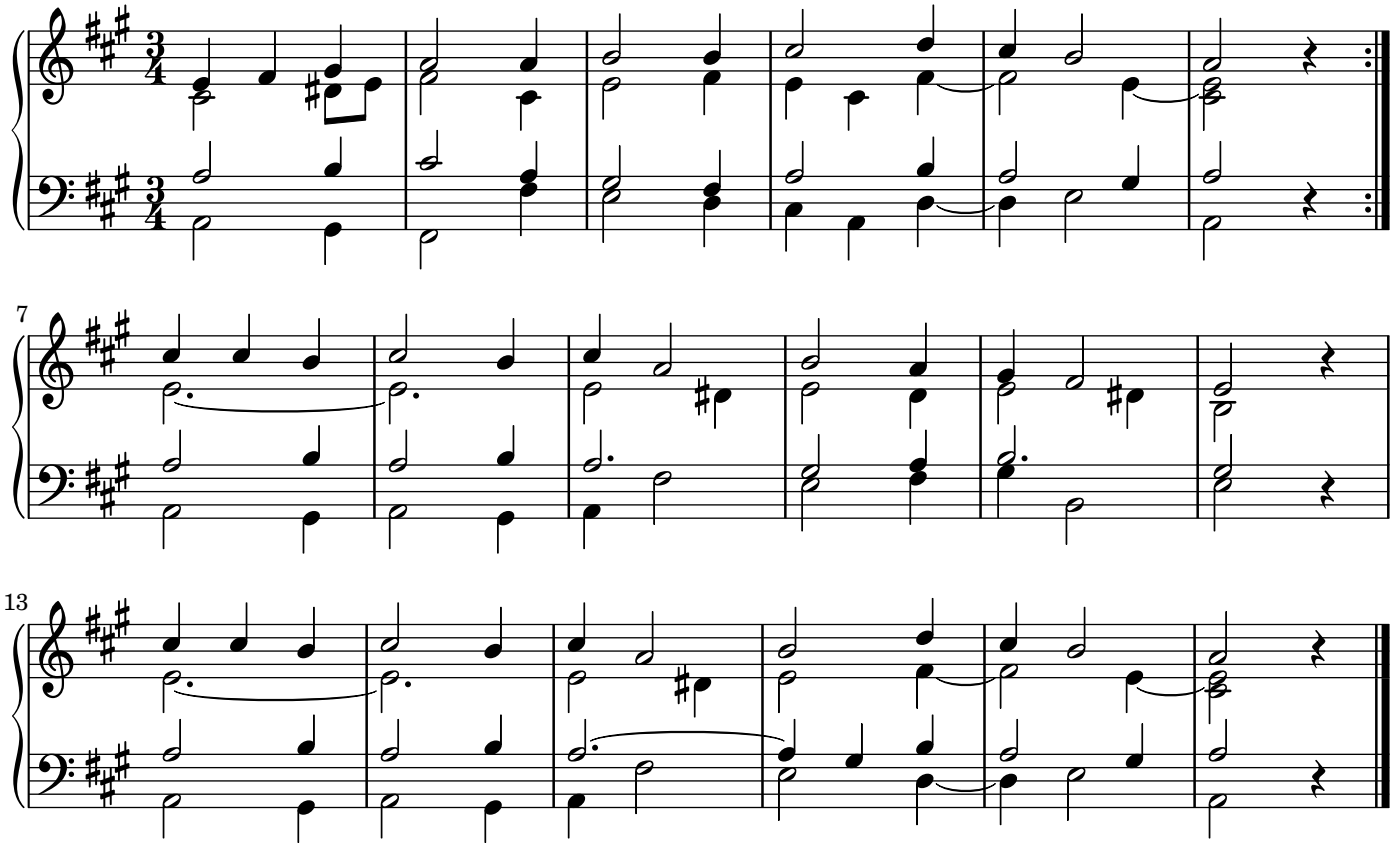147