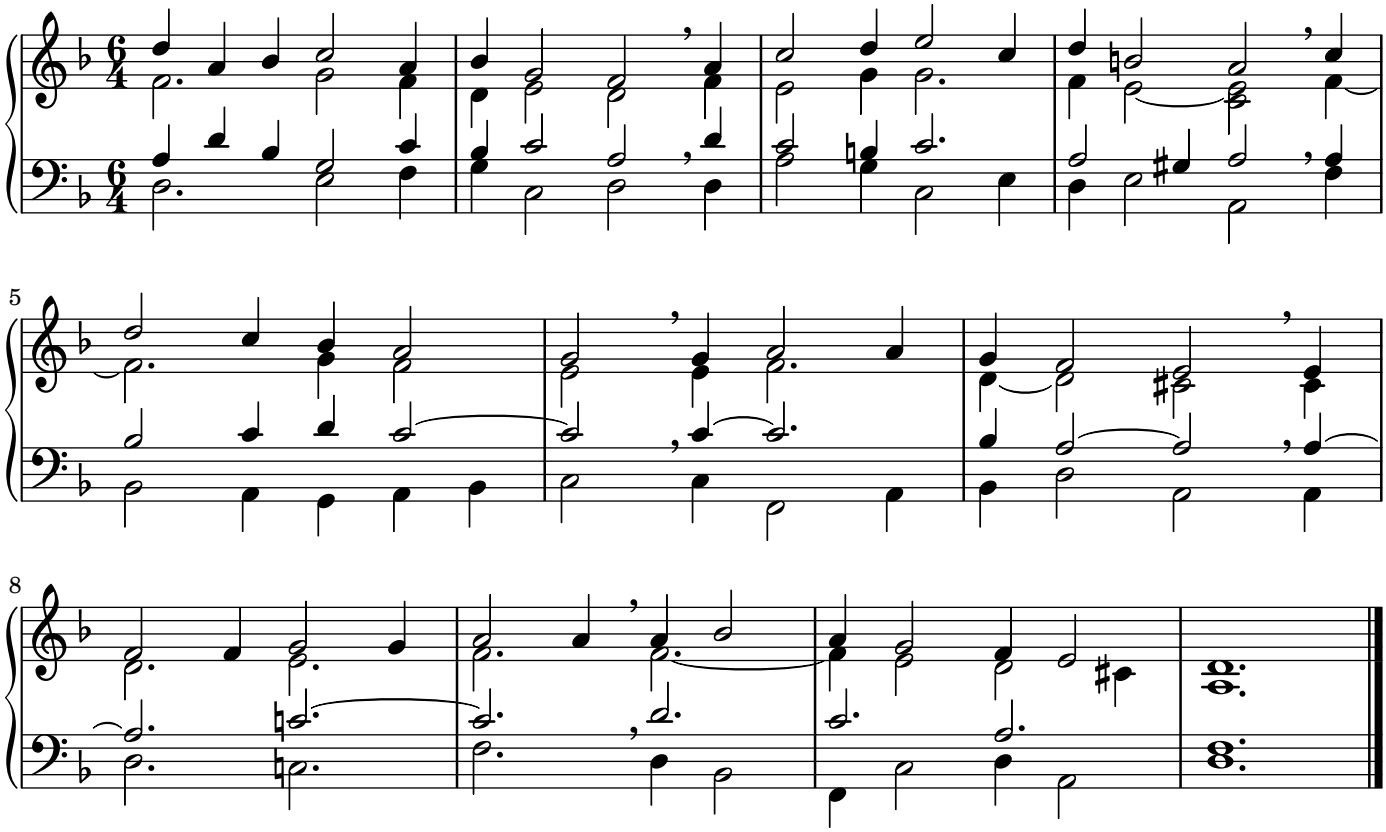# 145