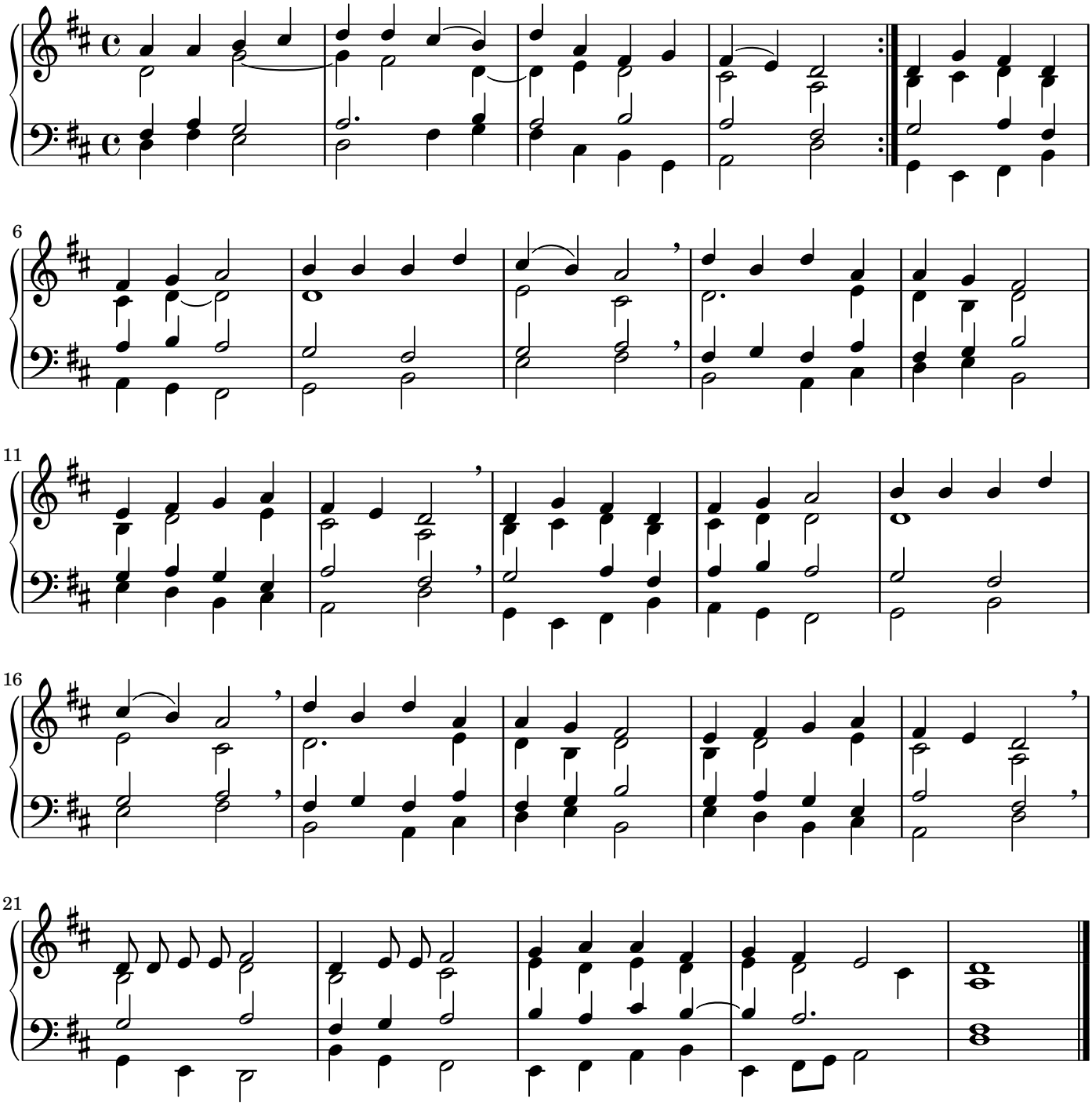143