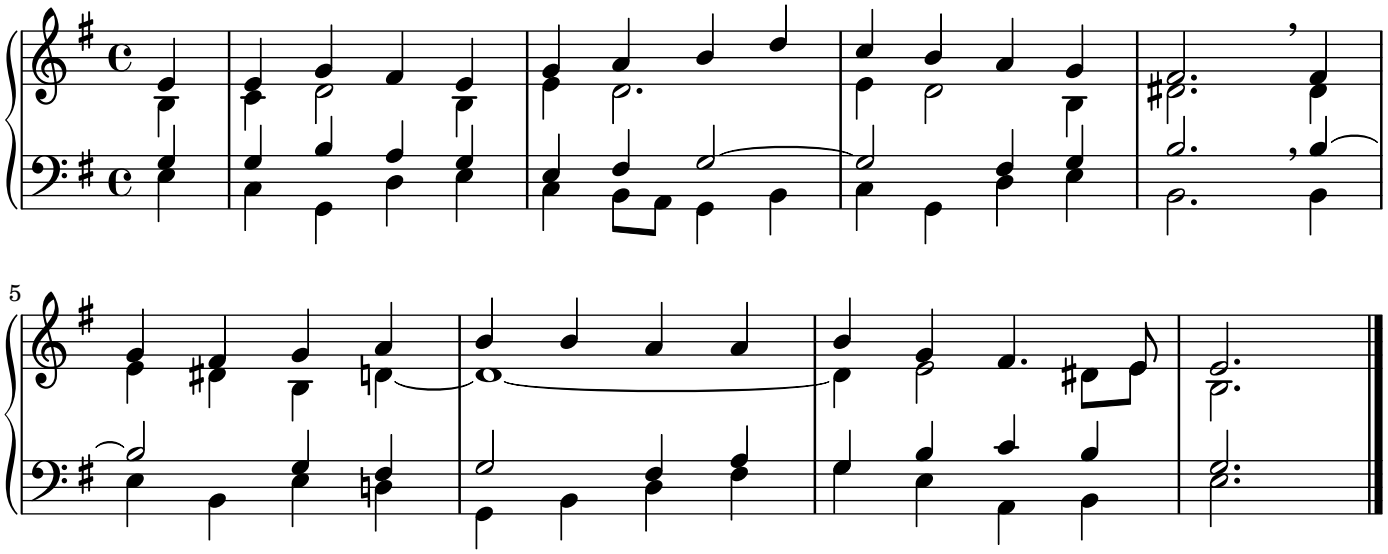137