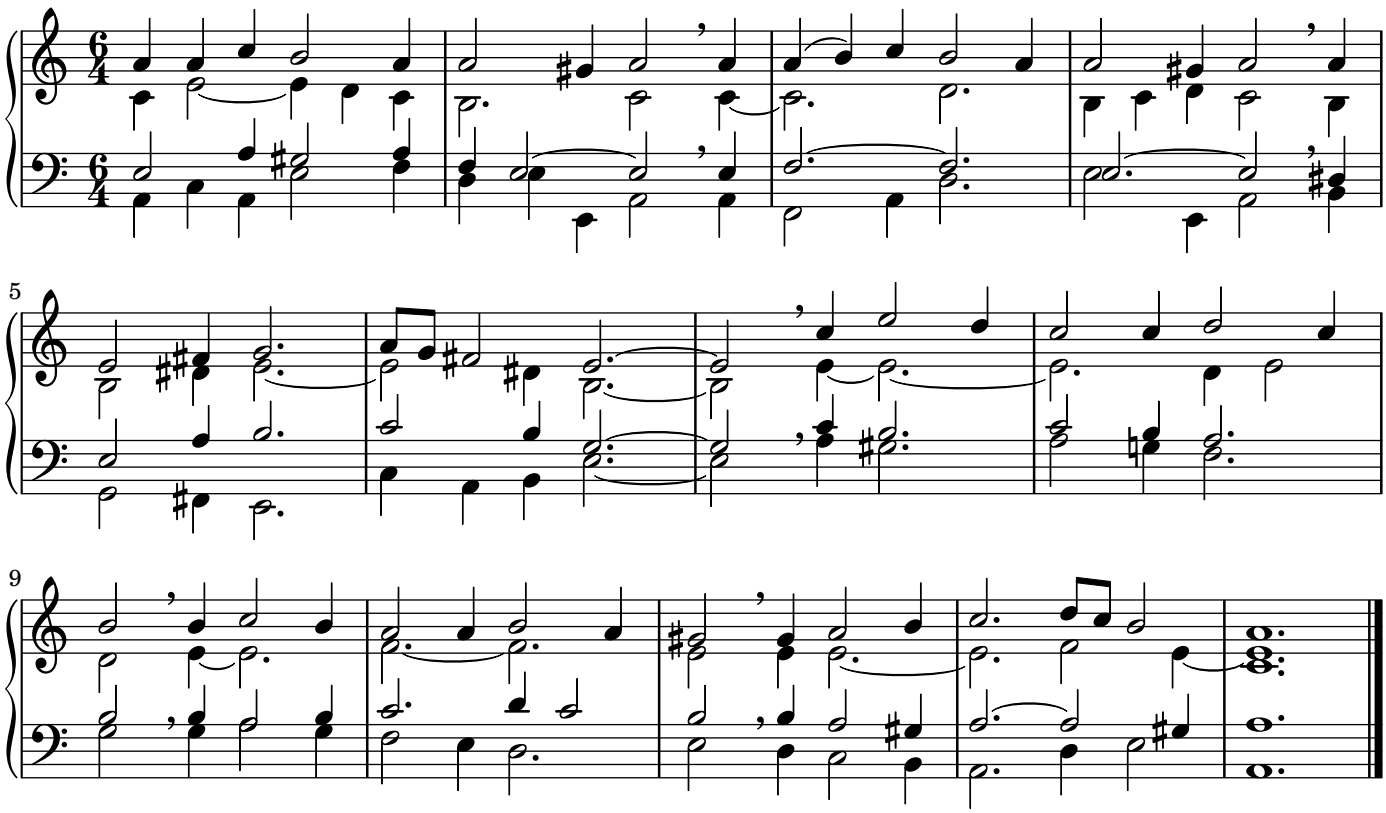125