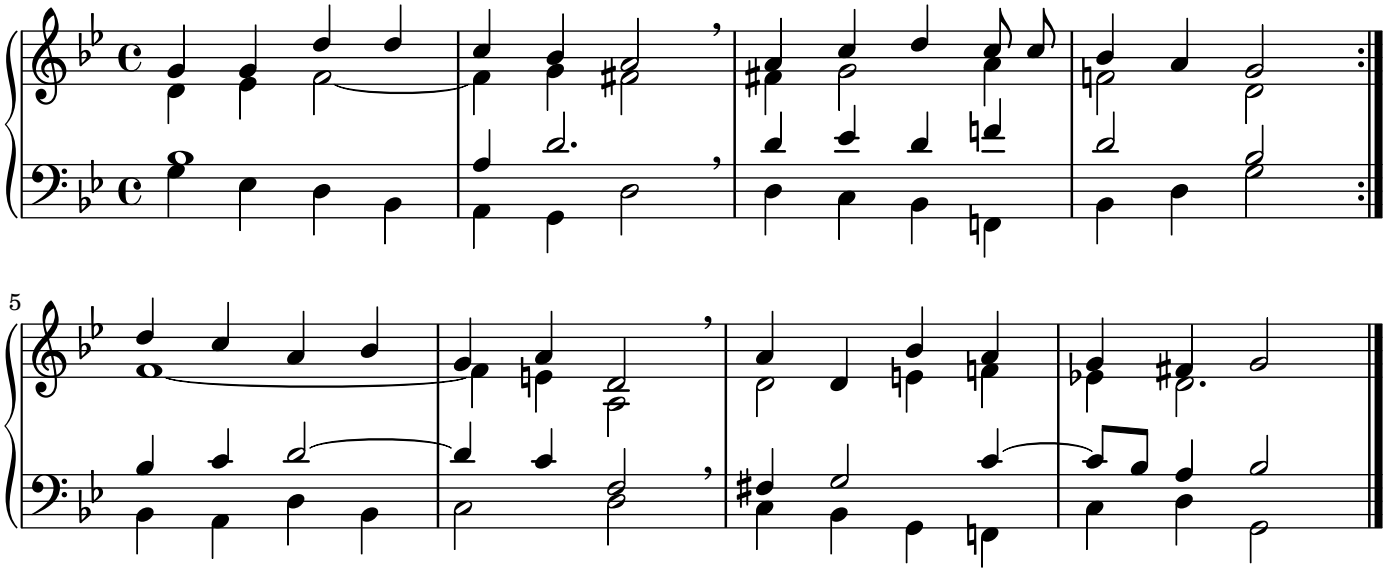121