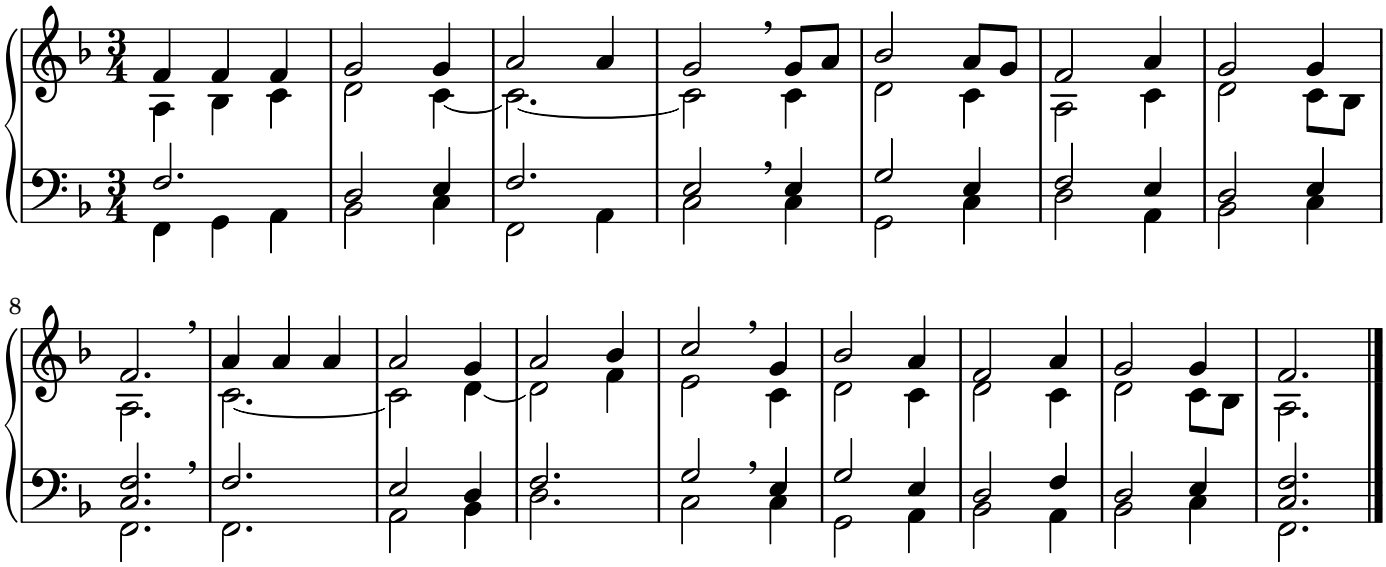113