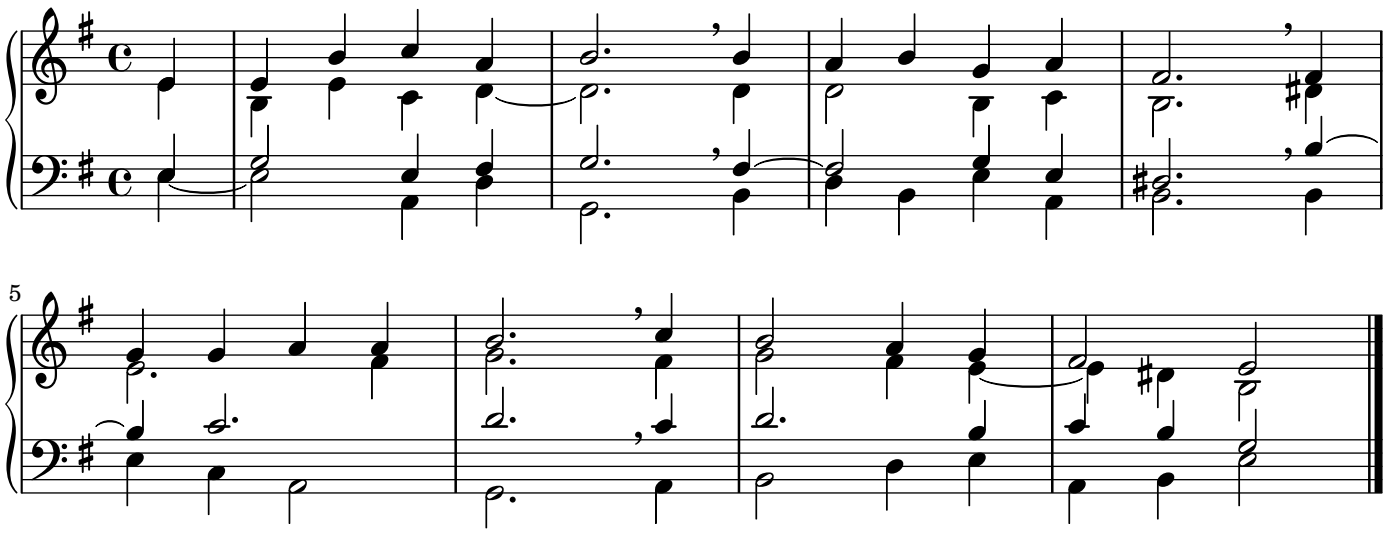109