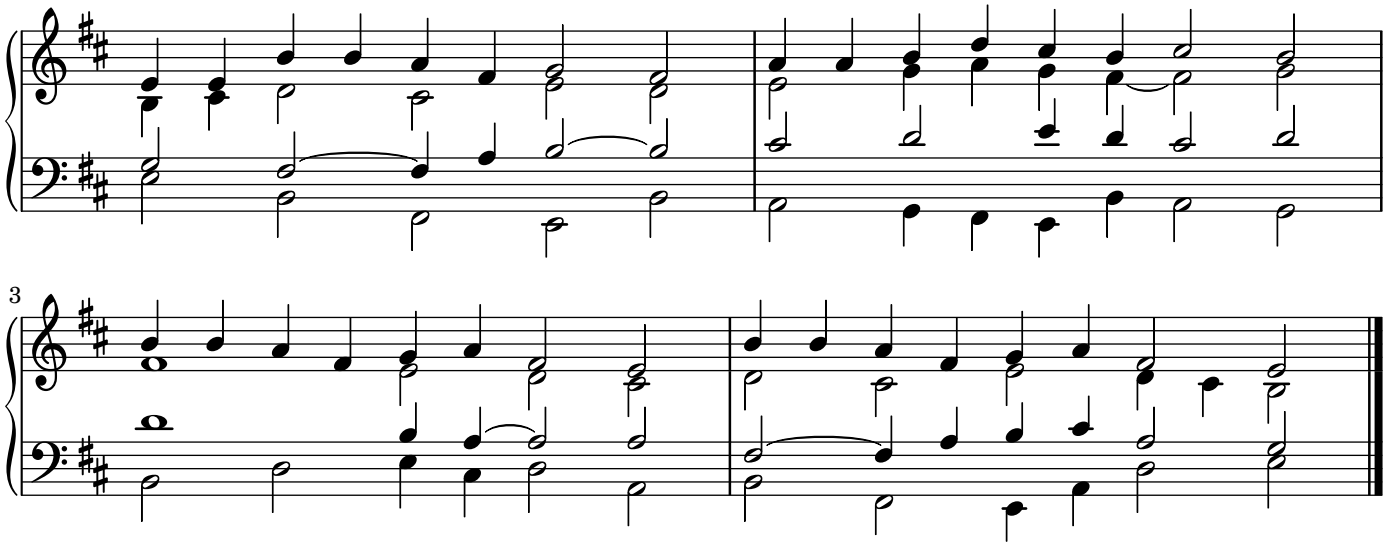101