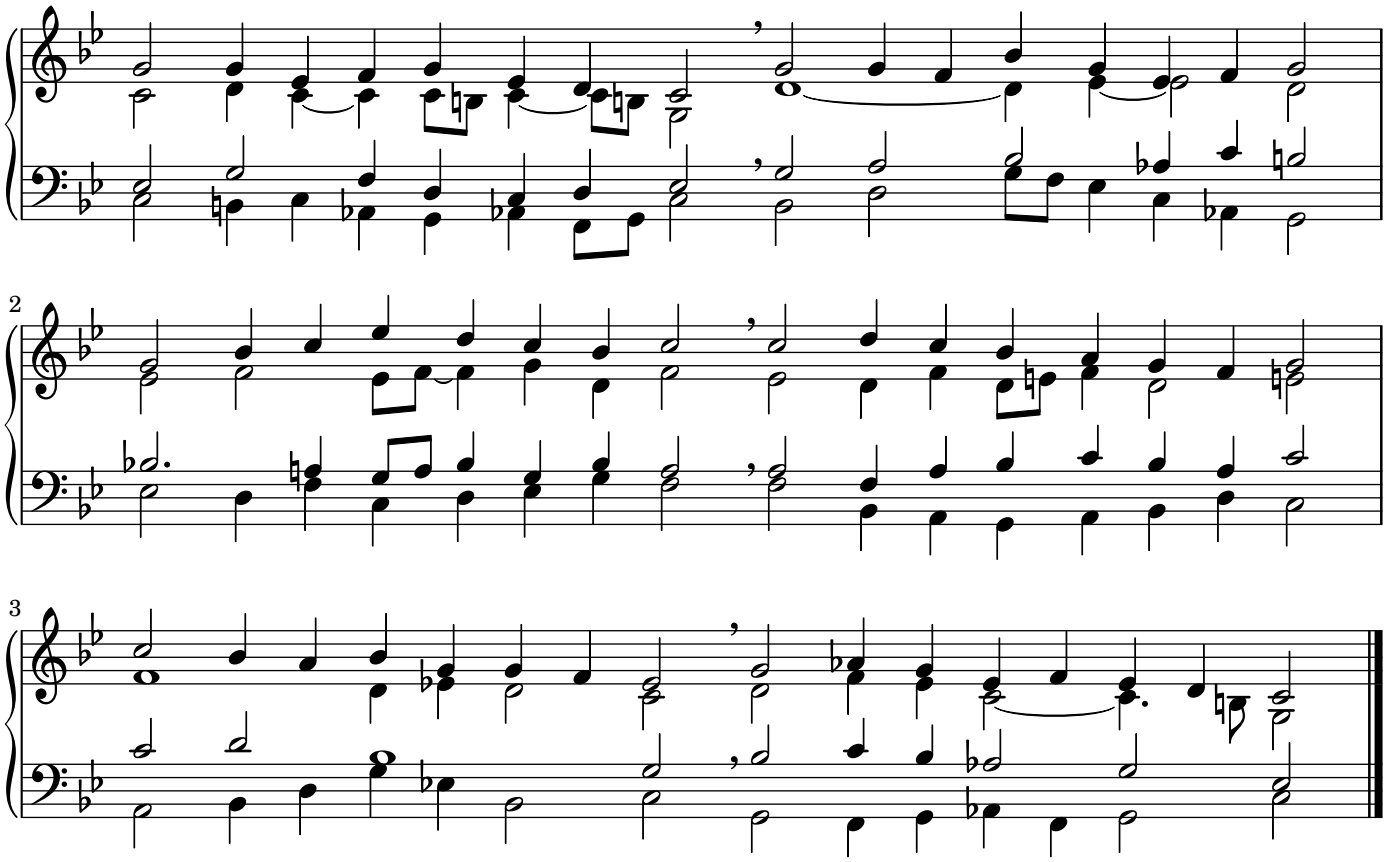85