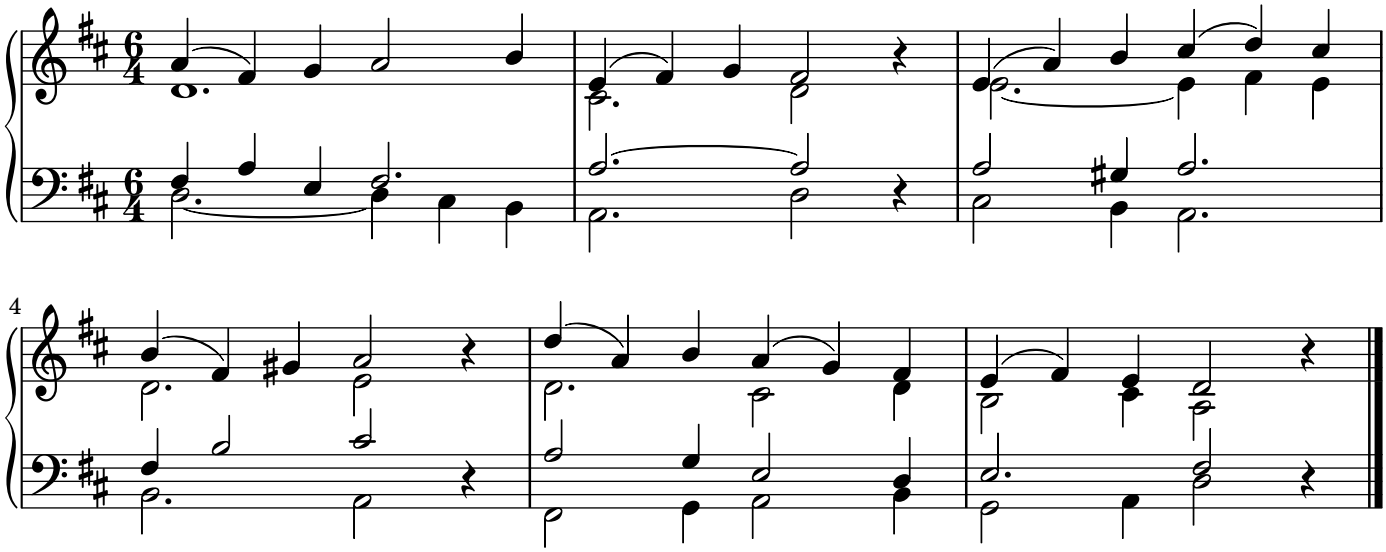75