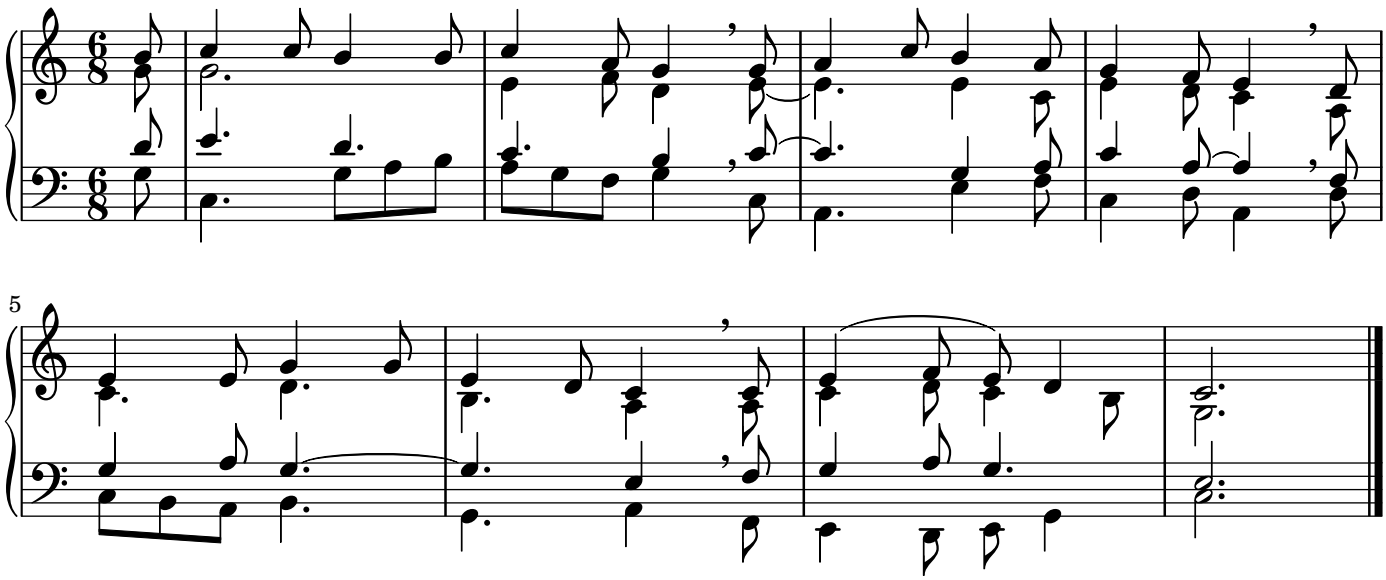65